THIS DRAWING IS UNPUBLISHED. RELEASED FOR PUBLICATION -,- .
© COPYRIGHT - By - ALL RIGHTS RESERVED.

LOC	DIST
AD	00

REVISIONS

P	LTR	DESCRIPTION	DATE	DWN	APVD
	A1	REVISED PER ECO-11-004835	11MAR11	RK	HMR

1. MATERIAL: ZINC ALLOY DIE CASTING, ZAMAK 3.
2. SURFACE FINISH: CHROMATE CONVERSION COATING. (ROHS COMPATIBLE).
3. M3 "0" THREAD IDENTIFIER.
4. PACKAGE QTY 500 PCS.

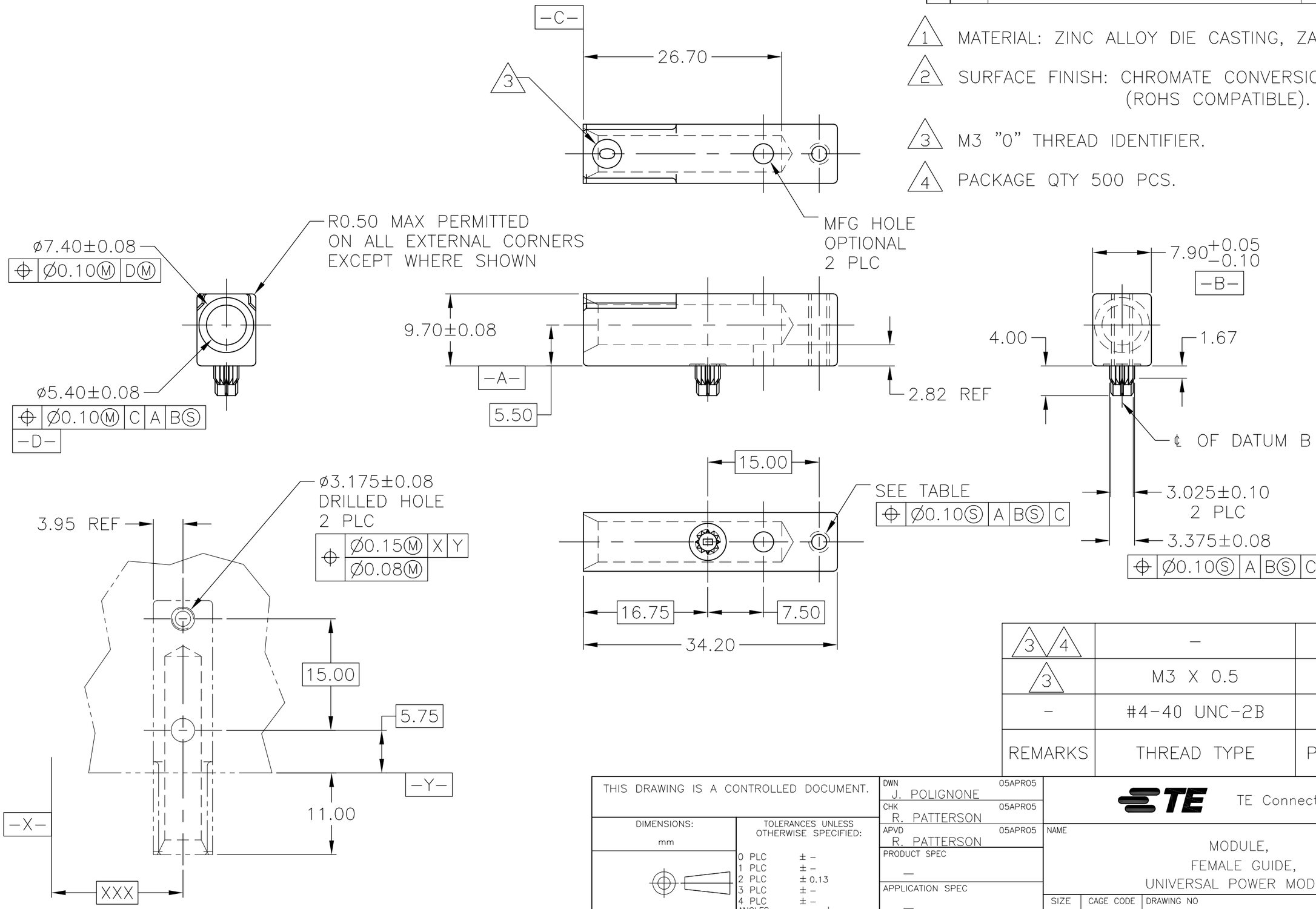

3 4	–	5223957-4
3	M3 X 0.5	5223957-3
–	#4-40 UNC-2B	5223957-1
REMARKS	THREAD TYPE	PART NUMBER

THIS DRAWING IS A CONTROLLED DOCUMENT.

DIMENSIONS: mm

TOLERANCES UNLESS OTHERWISE SPECIFIED:

0 PLC	± –
1 PLC	± –
2 PLC	± 0.13
3 PLC	± –
4 PLC	± –
ANGLES	± –

MATERIAL 1

FINISH 2

DWN	J. POLIGNONE	05APR05
CHK	R. PATTERSON	05APR05
APVD	R. PATTERSON	05APR05
PRODUCT SPEC	—	
APPLICATION SPEC	—	
WEIGHT	—	

CUSTOMER DRAWING

TE Connectivity

NAME: MODULE, FEMALE GUIDE, UNIVERSAL POWER MODULE

SIZE	CAGE CODE	DRAWING NO	RESTRICTED TO
A3	00779	C-5223957	—

SCALE 2:1 SHEET 1 OF 1 REV A1

1470-19 (3/11)

Downloaded from Arrow.com.