Downloaded from Arrow.com.

FCI CONFIDENTIAL

PRODUCT NUMBER	SIZE	DIM A	DIM B
90312-003LF	1x3	4.0	6.4
90312-004LF	1x4	6.0	8.4
90312-005LF	1x5	8.0	10.4
90312-006LF	1x6	10.0	12.4
90312-007LF	1x7	12.0	14.4
90312-008LF	1x8	14.0	16.4
90312-009LF	1x9	16.0	18.4
90312-010LF	1x10	18.0	20.4
90312-011LF	1x11	20.0	22.4
90312-012LF	1x12	22.0	24.4
90312-013LF	1x13	24.0	26.4
90312-014LF	1x14	26.0	28.4
90312-015LF	1x15	28.0	30.4
90312-016LF	1x16	30.0	32.4
90312-017LF	1x17	32.0	34.4

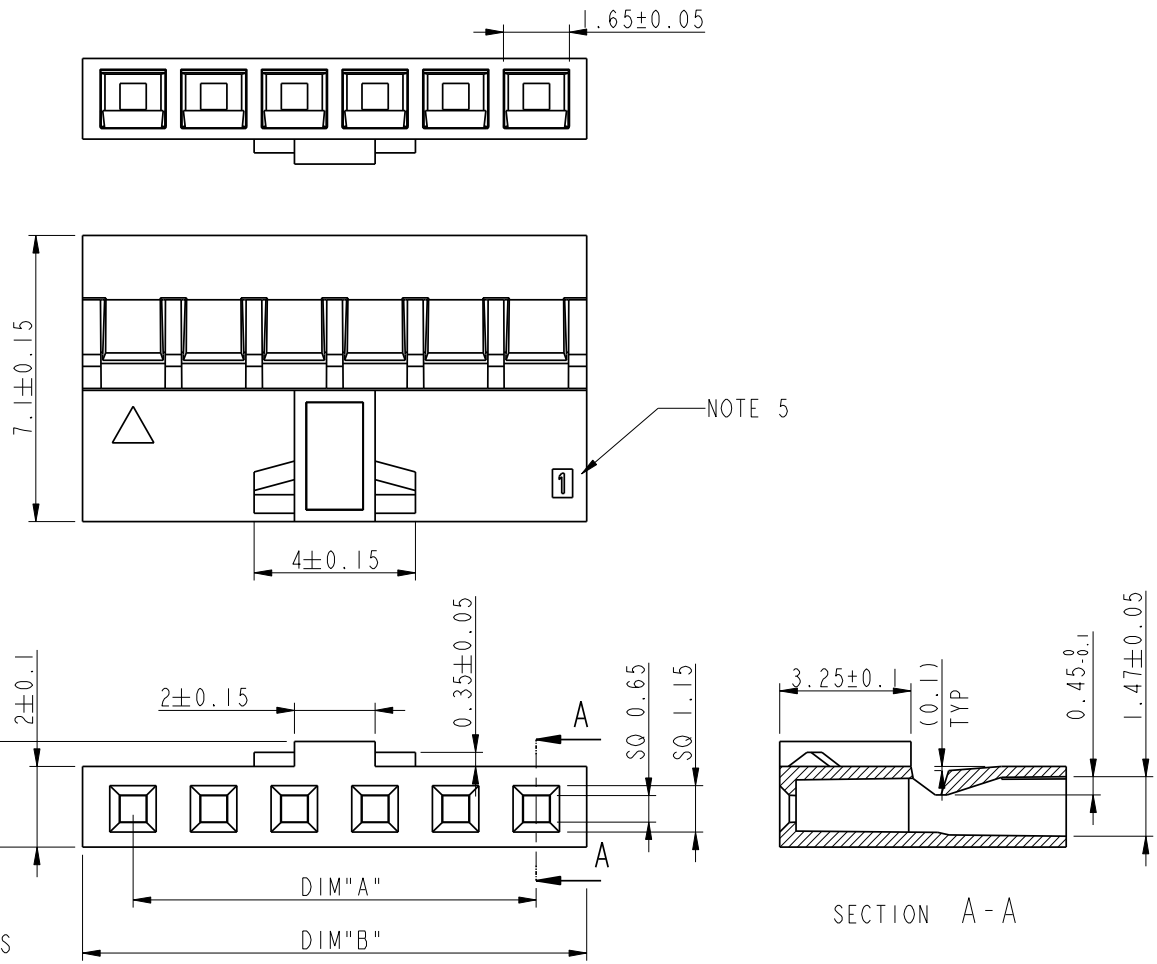

PRODUCT NUMBER
90312-0XXLF
└ TOTAL NUMBER OF POS 03 UP TO 17

NOTES:
1 - MATERIAL : PA66 25% GLASSFILLED, UL94V-0 COLOR BLACK.
2 - PRODUCT MEETS EUROPEAN UNION DIRECTIVES AND OTHERS REGULATIONS AS DESCRIBED IN GS-47-004.
4 - THIS PRODUCT IS NOT INTENDED TO BE EXPOSED TO MANUFACTURING SOLDER PROCESSES.
5 - INDICATES POS 1, WHEN MATED WITH 95000 SERIE.
6 - FOR USE WITH MINITEK CRIMP TO WIRE CONTACT 77318 (26-30AWG) OR 10044403 (22-24AWG) .
7 - PRODUCT SPECIFICATION AS PER 110-036, CRIMP RECOMMENDATIONS AS PER GS-20-058

TOLERANCES UNLESS OTHERWISE SPECIFIED		
LINEAR	0.X	±0.3
	0.XX	±0.13
	0.XXX	±0.050
ANGULAR	0°	±2°

rev	ecn no	dr	date
R	V08-0392	HTB	2008-09-12
S	F11-0047	JCO	2012-06-27
T	F12-0803	JCO	2012-09-03

Material	SEE NOTE 1		Spec ref	
Mat code	N/A		tolerance	projection MM
Heattreat	N/A			
Plating/Finish	N/A			
Dr	D.WHITING	1991-02-15		size A3 / Scale 8:1
Eng	S.OLSON	1991-02-15	Product family	MINITEK
Chr	J.COMPAGNON	11-04-04	Model Name	90312 / ECN
Appr	JCO	11-12-01	Model Revision	REL Level proi_release

title: MINITEK CTW HSG.SGL ROW
POLARIZING & LATCHING

dwg no: 90312 Rev. T

Pro/E file | catalog no | CUSTOMER | 1 of 1

This document is the property of and embodies CONFIDENTIAL and PROPRIETARY information of FCI. No part of the information shown on this document may be used in any way or disclosed to others without the written consent of FCI. Copyright FCI.

REV E - 2006-03-28

PDM: Rev:T STATUS: Released Printed: Sep 18, 2012